

ELEVATION

SECTION ON AB

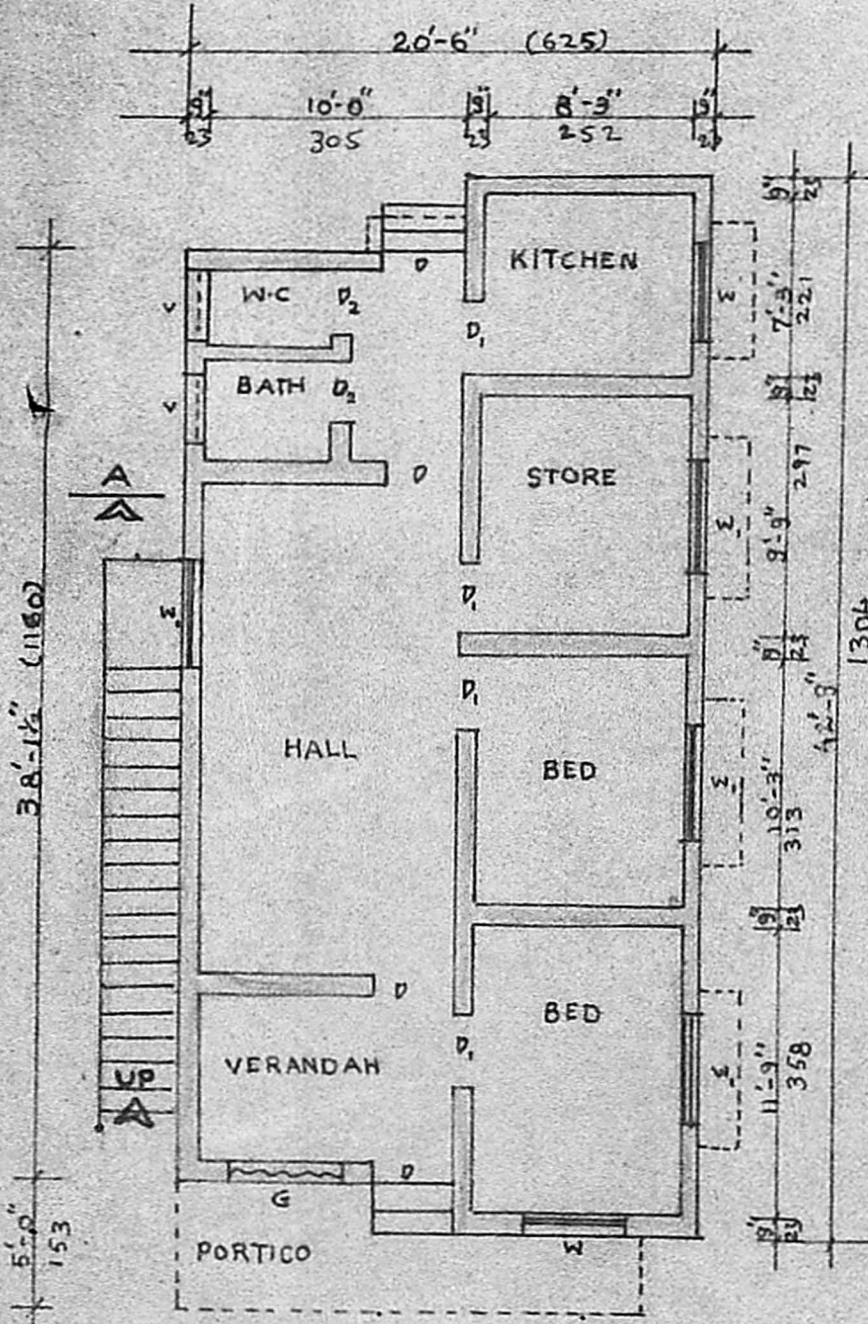

PLAN

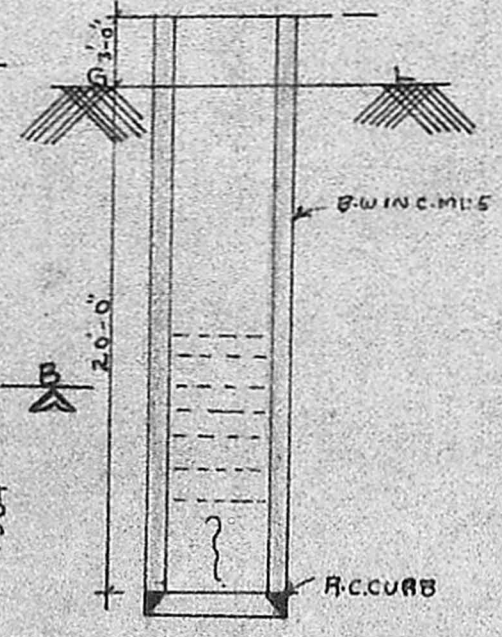

SEC. OF WELL

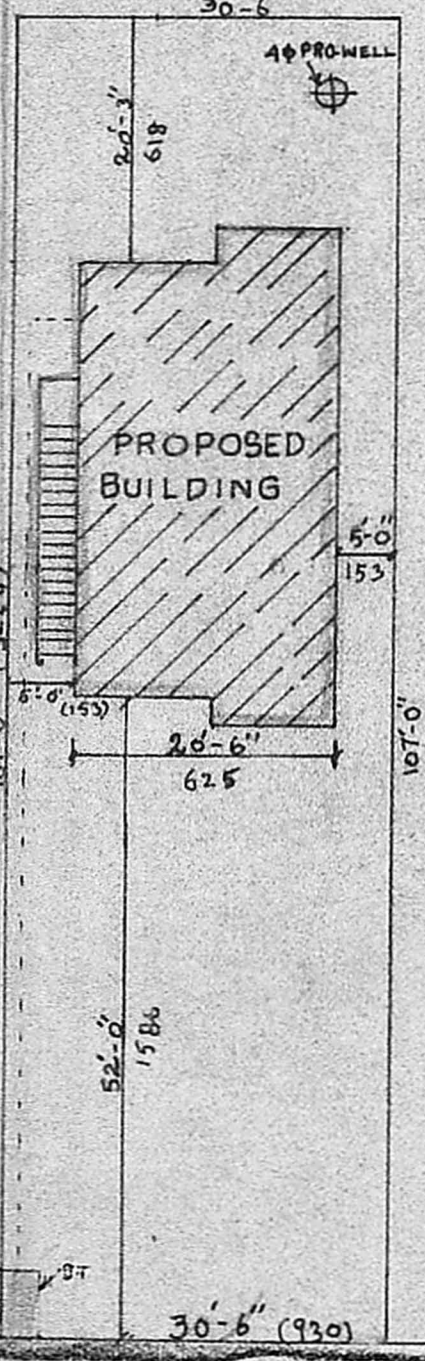

SITE PLAN

SCALE: 16 FEET TO AN INCH

Planning Permit No. A/482/99
APPROVED
 SUBJECT TO THE CONDITIONS IN THIS OFFICE LETTER.
 No. 222 A/1657/89 Date 6/7/90
 For Member Secretary
 MADRAS METROPOLITAN DEVELOPMENT AUTHORITY
 MADRAS - 600 008

SEC. OF SEP. TANK

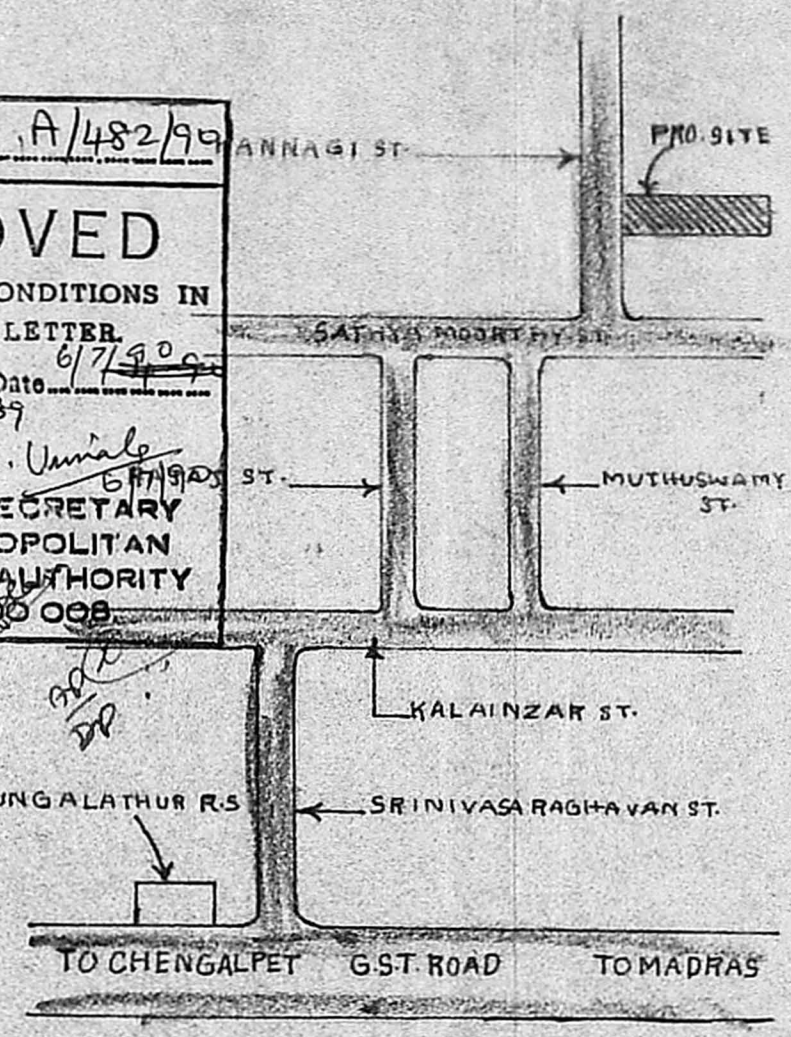

KEY PLAN

(N.T.S)

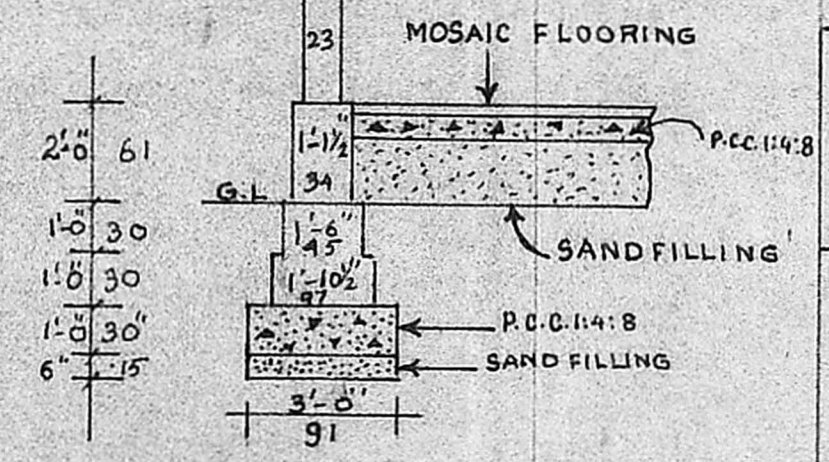
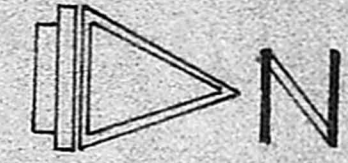

TYP. FOUNDATION DETAILS

JOINERY

D	DOOR	3	3	1	4
D ₁	"	3	0	7	0
D ₂	"	4	6	8	8
W ₁	WINDOW	4	2	7	3
W ₂	"	4	6	4	8
V	VENTILATOR	2	2	2	2
G	GRILL	2	2	2	2

STAIR DETAILS

RAISE	170 M
TREAD	230 M
WIDTH	800 M

EXTENT

	50.56	50. M
PLOT AREA	3264	304
PLINTH AREA	824	778.42
OPEN SPACE	2440	227

INDEX

PROPOSAL BOUNDARY ROAD	
------------------------	--

PLAN SHOWING THE PROPOSED CONSTRUCTION IN S.N. 134/3B-2B PLOT NO. 23 PERUNGALATHUR VILLAGE, SAIDAPET TALUK CHENGAI ANNA DISTRICT. SCALE: 8 FEET TO AN INCH

K. Subramanian
 OWNER

G. Ruthra Prabh
 G. RUTHRA PRABHU, D.C.E.,
 Consulting Engineer,
 Licenced Surveyor
 CORPORATION OF MADRAS,
 LICENCE No: 504,
 Pammal & Nandhiyaram,
 Guduvancheri Town Panchayat
 24-A, RADIN SATHI STREET,
 C. PALLAVARAM, MADRAS-43,
 Opp. PALLAVARAM POST OFFICE,
 NEAR HOTEL YASANTHA BHAVAN

ENGINEER